GOLDEN DEEDS 1950

2022.116.16

Given in memory of
Joanne Whitfield Rimmer

Digitized by the Internet Archive
in 2022 with funding from
North Carolina Digital Heritage Center

https://archive.org/details/goldendeeds195004hele

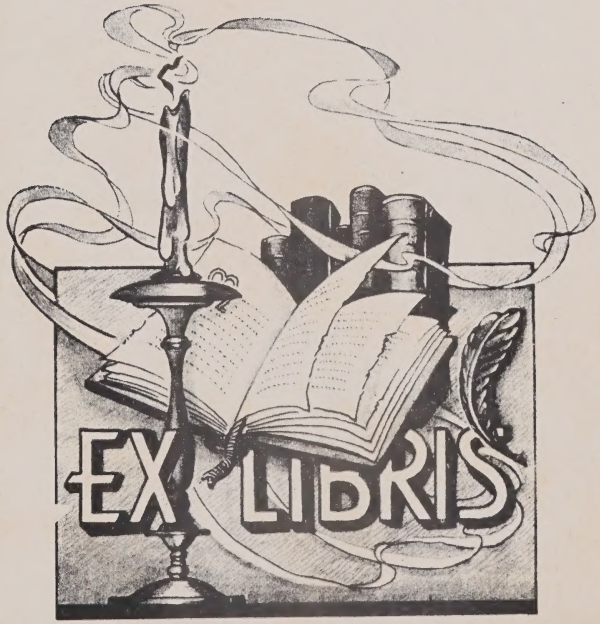
EX LIBRIS

Golden Deeds

PUBLISHED BY THE SENIOR CLASS OF

1950

VOLUME FOUR

HELENA HIGH SCHOOL

TIMBERLAKE, NORTH CAROLINA

How fast the moments seem to fly
Until we bid our school good-by.
Through the years we will change,
But memories will not re-arrange.
We have each achieved our goal,
As each student has of old.
Now the doors are open wide
For the years to slip aside.
Oh days gone by we'll never forget,
There's not a school like this one yet.

—Christeen Dickerson

DEDICATION

We, The Class of Nineteen Hundred and Fifty dedicate our edition of Golden Deeds to you, Mr. G. N. Titus, our principal, who, through your undying patience, have helped us over the rough spots of our school days; who, through your wisdom, have understood our youth problems and helped us overcome them; who have shown us the way a life can be made noble, full, rich and clean.

Administration

Mr. G. N. Titus
B. E. Industrial Arts
Eastern Illinois State
Social Studies, Math

Mrs. G. N. Titus
B. S. Home Economics
Greensboro College
Home Economics, Science

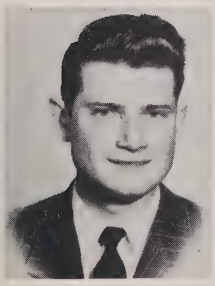

Mr. T. N. Hobgood, Jr.
B. S. Agriculture
N. C. State
Agriculture

FACULTY

Mrs. T. N. Hobgood, Jr.
A. B. Commerce, English
M. A. Commerce
E. C. T. C.
Commerce, English

Mrs. W. A. Wilson, Jr.
B. S. Music
W. C. U. N. C.
Public School Music

Miss Ruth Lunsford
A. B.
Duke University
History, English, French

HONOR STUDENTS

Christine Blalock
Salutatorian

Betty Sue Whitfield
Valedictorian

MARSHALLS

Joyce Berry
Chief

Nelle Mooney
11th Grade

Flora Morris
10th Grade

Mary E. Satterfield
9th Grade

HISTORY

We have finally arrived at the long-awaited time when we can take our places in the Senior Class Room and become the graduating class of 1950. While we enjoy our present, we also wish to recall our paths which have prepared us to take our final steps.

Some happy and some sad, we, in the fall of 1938, began our twelve year school career at Helena and Hurdle Mills.

We recall the first day our Mothers combed our hair, and strightened our jackets in order for us to meet our first days at school. Mrs. Caviness Foushee and Mrs. Bailey Dickerson must have had a lot of patience, enduring our crying, breaking us of our baby ways, drilling those ABC's into our heads and teaching us all the new things we had to learn about school.

Miss Moore, whom we loved very much, must have become very tired of us in the two years we were in her room. Miss Monk, who "took up" where Mrs. Foushee left off, had quite a job on their hands, now that our shyness was gone. We were taught in the third grade by Mrs. Sue Noell Stallings what ladies and gentlemen were.

By the time we reached the fourth grade, some of us could not remain quiet at all. Mrs. Estelle Lyon McGill had to spend so much time disciplining us that there was very little time for teaching. Some of us are grateful to Mrs. Addie Mae O'Briant for making us stay in to write twenty times each those words we missed in our spelling. Of course we didn't like that then, but we now see how much good it did.

In the fifth grade we were at the age when we thought we were smarter than anybody else. You see, in the fifth grade we had as teachers Miss Nina Rogers and Mrs. Newton Day, both of whom saw to it that we really studied. Some of us will never forget those "Keys to Good English", while the other of us will never forget Miss Nina Rogers who had quite an eye for seeing everything unusual that was done.

We thoroughly enjoyed being in the sixth grade with Miss Nellie Gravely, now Mrs. Earl Rogers, and Mrs. Williams as our teachers. We will never forget them because of the pictures they made of us and gave us. They both seemed more like fellow students than our teachers.

While in the seventh grade, with Mrs. Isley's help, our grade won an American flag for selling the most War Bonds and had the honor of being in the parade in Roxboro. We were the broadcasters of Helena High School during that year and everthing we said, we said it loud enough for everyone in school to hear it. Miss Gertrude Berry soon put a stop to that.

We thought we were quite "grown-up" in the eighth grade because that was the year we started having parties at night. When Miss Bullock would go out of the room, we would run up the clock ten or fifteen minutes so we could get out for activity period more quickly. We would go to the store every day, so you see we dearly loved our teacher, Mrs. Donald Dorey.

Well, . . . at last in "high school". Yes, we caught it in the ninth grade because we couldn't get accustomed to changing classes so often. That year Mrs. Robert Hester went with us to Raleigh on a sight-seeing trip while Mrs. Coleman King and Mr. Liles went with some of the others. We enjoyed that trip very much.

Now we all remember that dear old history class, as well as the economics and sociology class, that we had under Mr. Titus in the tenth and twelfth grades, answering every question he asked us.

The field trips that we had during biology class are something to remember too, with Miss Kanoy trying very hard to get us back to school and getting lost with Miss Newson.

Our last year, but not the least, at Hurdle Mills was the busiest one with most of the Juniors taking Latin, geomertry, and chemistry, practing the junior play, and planning the Junior-Senior banquet. Now you see why we call this our busiest year. Mrs. Gentry's help and patience during the planning and practing of our banquet and play were appreciated very much by us all. Also our highlights of our junior year at Helena were the play "Ma Simpkins of Simpkinsville', which was given on December 2 and our being the hosts and hostesses at the annual Junior-Senior Banquet which was held at the Hotel Roxboro.

Now, that we are combined into one senior class at Helena and you know our past, let's look to our future. With such a good back ground, how can we help but succeed?

Seniors

SENIORS

Pres.—Betty Sue Whitfield
Vice Pres.—John Foushee
Sec.—Christine Blalock
Treas.—Bobbie Ann Blalock
Reporter—Peggy Hawkins

Betty Sue Whitfield
"Betty Wacky"
17 5'6" 127
Brown Hair Blue Eyes
Greatest Ambition: To swim across Turtle Pond
F. H. A. Pres. 1, 2
4-H Club Pres. 1, Song leader 2, Vice Pres. 3, Pres. 4
Dramatics 3
Music 1, 2, 3, 4
Motto: Push, pull, or get out of the way

Good luck old boy
Johnny

John W. Foushee, Jr.
"Shee"
17 5'8" 155
Brown Hair Brown Eyes
Greatest Ambition:
Play piano like Frankie Carle
Junior Play
Glee Club 4
F. F. A. 4
Music
Motto: Learn to do by doing

Christine Blalock
"Chris"
17 5'5" 120
Brown Hair Brown Eyes
Greatest Ambition:
Become wife of Pres. of U. S.
Basketball 1, 2, 3, 4
Glee Club 1, 2, 3, Sec. 4
F. H. A. 1, 2, 3, Pres. 4
Class Play 3
Motto: Not finished; just begun

Bobbie Ann Blalock
"Bobsy"
18 5' 3 1-2" 111
Black Hair Brown Eyes
Greatest Ambition:
To get a Mrs. degree
Class Play 3
Class Pres. 2
Class Sec. 1, 3
Class Treas. 4
F. H. A. 1, 2, 3
Glee Club 1, 2, 3, 4
Motto: Eat, sleep, and go

Peggy Hawkins
"Hawk Shaw"
18 5' 1-2" 105
Brown Hair Brown Eyes
Greatest Ambition:
Climb W. R. X. O. Radio Tower
Motto: Go, eat, sleep, and be merry
F. H. A. 1, 2,
4-H Club 1, 2, 3
Softball 1, 2
Dramatics 3

MOTTO: An idea in the head is worth two in the book
CLASS COLORS: Red and White CLASS FLOWERS: Red Roses and Fern

MASCOTS

Carol Whitfield

Neal Titus

Nannie Ruth Allen
"Bum"
18 5'7" 140
Black Hair Brown Eyes
Greatest Ambition:
Secretary
Class Play 3
Glee Club 1, 2, 3, 4
F. H. A. 1, 2, 3
Motto: If at first you do not succeed try, try again

Pauline Blalock
"Paula"
17 5'3" 112
Brown Hair Brown Eyes
Greatest Ambition:
To become wife of V. Pres. of U. S.
Class Play 3 Music
F. H. A. 1, 2, 3, Sec-Treas. 4
Glee Club 1, 2, 3, V. Pres. 4 Motto: Not finished just begun

George Thomas Bowling
"Poochy"
18 5'11" 150
Brown Hair Gray Eyes
Greatest Ambition:
To drive a " Hot Rod"
F. F. A. 1, 2, Sec. 3, 4
Class Play 3
Glee Club 1, 2
Baseball 3, 4
Basketball 4
Moto: Time will tell

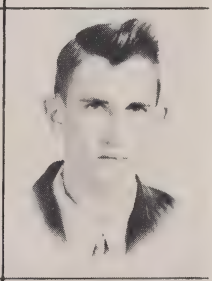

Noel Warren Bradsher
"Sach"
17 6' 140
Brown Hair Gray Eyes
Greatest Ambition:
Stock Car Driver
Dramatics 3
Glee Club 4
F. F. A. 4
Motto: Flying on to perfection

Corene Clayton
17 5'4" 114
Black Hair Blue Eyes
Greatest Ambition:
Secretary
Class Play 3
Glee Club 1, 2, 3, 4
F. H. A. 1, 2, 3
Motto: Never give up

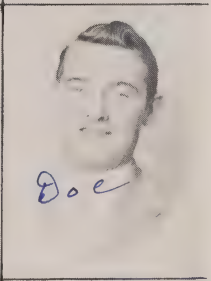

Edwin Holt Davis
"Doc"
17 5'11 1-2" 192
Brown Hair Blue Eyes
Greatest Ambition:
To become professional baseball player
Baseball 1, 2, 3, 4
Basketball 3, 4
F. F. A. 4
Dramatics 3
Glee Club 4
Motto: Safe on first now score

Dorothy Ann Dickerson
"Dottie Pop"
19 5'4 1-2" 102
Brown Hair Brown Eyes
Greatest Ambition: To become a farmer's wife
Glee Club 4
Softball 1, 2, 3
F. H. A. 1, 2, 3
4-H 1, 2, 3, 4
Dramatics 3
Motto: Be honest ,be faithful, be kind

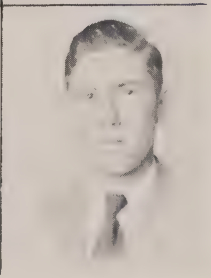

Cecil Williford Gray
"C. W."
19 5'11" 145
Brown Hair Brown Eyes
Greatest Ambition: To drive a hot rod
Glee Club 1, 2, 3, 4
F. F. A. 1, 2, 3, 4
Basketball 4
Baseball 2, 3, 4
Motto: Eat, drink, and be merry

Julia Marie Gray
"Julie"
18 5'7" 129
Brown Hair Gray Eyes
Greatest Ambition: Travel around the world
Glee Club 1, 2, 3, 4
F. H. A. 1, 2, 3
Class Play 3
Motto: Live, Love, Eat

Bobby Randall Moore
"Bob"
17 6' 3" 190
Brown Hair Gray Eyes
Greatest Ambition:
Professional baseball player
F. F. A. 1, 2, Treas. 3, Rep. 4
Glee Club 4
Class Play 3
Baseball 1, 2, 3, 4
Basketball 3, 4
Motto: Hugging, kissing, creating love

Betty Sue Tillett
"Betsy"
18 5'5" 110
Blond Hair Gray Eyes
Greatest Ambition:
Secretary
Class Treas. 3
Class Play 3
F. H. A. 2 Sec-Treas. 3, 4
Glee Club 1, 2, 3, Treas. 4
Motto: Effort brings success

William Edward Turner, Jr.
"Billy"
18 5'9" 140
Black Hair Gray Eyes
Greatest Ambition:
Professor at U. N. C.
Glee Club 1, 4 Treas. 2, 3
Violin 2 Class Play 3
F. F. A. 1, 2, 3, Pres. 4
Public Speaking 3
Class Pres. 3
Class Sec.-Treas. 2
Motto: Love, labor, and laugh

Dan Whitfield
"Danny Boy"
17 6' 145
Brown Hair Brown Eyes
Greatest Ambition:
Professional Basketball Player
Glee Club 4
Baseball 1, 2, 3, 4
Basketball 3, 4
F. F. A. 4
Dramatics 3
Motto: Profit by experience

Joanne Whitfield
"Joe"
17 5'8" 115
Brown Hair Hazel Eyes
Greatest Ambition: Travel all over the world
F. H. A. 1, 2
4-H 1, 2, Sec. 3, Pres. 4
Dramatics 3
Motto: Do unto others as you would have them do unto you

Lemmie Jack Whitt, Jr.
"Bay"
18 6'1" 220
Brown Hair Gray Eyes
Greatest Ambition:
Radio Announcer
Class Play 3
F. F. A. 4
Glee Club 4
Bus Driver 4
Motto: Tonight I take off where shall I land?

Bobby Gray Wilson
17 5'9" 140
Blond Hair Blue Eyes
Greatest Ambition:
Accountant
Class Play 3
4-H Club 1, 2, 3, 4
Glee Club 1, 2, 3
Motto: Live and learn

SUPERLATIVES

1. Most scholastic ..... Christine Blalock—Bobby Wilson
2. Prettiest ..... Pauline Blalock
3. Most handsome ..... Dan Whitfield
4. Cutest ..... Bobbie Ann Blalock—Dan Whitfield
5. Best dressed ..... Joanne Whitfield—Billy Turner
6. Biggest flirts ..... Bobbie Ann Blalock—John Foushee
7. Biggest eaters ..... Nannie Ruth Allen—Jack Whitt
8. Biggest feet ..... Nannie Ruth Allen—Bobby Wilson
9. Manhater ..... Peggy Hawkins
10. Womenhater ..... Noell Bradsher
11. Laziest ..... Betty Sue Whitfield—Bobby Wilson
12. Teachers pets ..... Christine Blalock—Bobby Wilson
13. Most athletic ..... Christine Blalock—Dan Whitfield
14. Biggest bluffers ..... Bobbie Ann Blalock—Edwin Davis
15. Most sincere ..... Joanne Whitfield—Dan Whitfield
16. Most original ..... Joanne Whitfield—George Thomas Bowling
17. Most conceited ..... Pauline Blalock—John Foushee
18. Biggest babies ..... Pauline Blalock—Jack Whitt
19. Most popular ..... Betty Sue Whitfield—Billy Turner
20. Wittiest ..... Peggy Hawkins—Edwin Davis
21. Biggest sissy ..... Bobby Wilson
22. Biggest tomboy ..... Nannie Ruth Allen
23. Most bashful ..... Julia Gray—Noel Bradsher
24. Most likely to succeed ..... Christine Blalock—Billy Turner
25. Best all-round ..... Christine Blalock—Billy Turner
26. Most friendly ..... Bobbie Ann Blalock—Jack Whitt
27. Most musical ..... Betty Sue Whitfield—Billy Turner

CLASS PROPHECY

As I look into the Crystal Ball
Look who is the fairest of them all!
The Seniors of Helena High,
As they in the future, go passing by.

First in line I see Noel Bardsher, the "great lover" of Betty Hutton, as the famous author of "Gone Were the Blondes." Just which blond, Noel?

Well!! Look at Corene Clayton singing and dancing at the Stork Club in New York. Power to you, old pal.

Gee! Where is that smoke coming from? Oh my, Turtle Pond is burning down. Now, that there will no longer be anything of interest at the pond for Edwin Davis, maybe he will decide to marry M. K. O'Briant and settle down at last.

Well, Christine, I see you have finally hooked Allen. How does it feel being a Crews instead of a Blalock?

I see John Foushee still flirting with girls and living in California where he is governor. You surprised us John. What happened to that love affair?

Now Nannie Ruth, don't you know you can't get anything done like that? Yes, we know you are a good secretary and have a nice-looking boss, but really you shouldn't spend so much time on his knee.

Listen to the applause! Oh! it's Radio City. My, look at Jack Whitt on those ice skates! Who would have ever guessed he was the star of the show?

Uh! huh! Look who is in the ring as heavy weight boxing champion! None other than C. W. Gray.

Gee Whiz! who is that gorgeous model with that evening frock on? Well!! It's Peggy Hawkins! Pardon me, Peggy I forgot you were modeling for John Robert Powers.

Look! Joanne Whitfield is now Mrs. B. M. and they have their own radio program, Joanne singing and B. M. playing the piano. What a program!!

Who was that famous detective who caught the "lipstick murder"? My goodness! It's Bobby Wilson. Yes, Bobby is known as the snooping snooper of Snoops De-snooping Agency, of Snoopsonville, N. C.

I understand Julia Gray has changed quite a lot since high school days. Being unable to win the heart of H. H. she now travels with a circus as a trapeze actress.

Since Charlie McCarthy died, George Bowling is taking Charlie's place on Bergman's knee. Don't let Charlie's work down, George.

After Dorothy Dickerson became Mrs. Edward Wrenn, she ceased fainting. I told you so, Dorothy. It's strange how high school love affairs will affect you, isn't it?

I hear beautiful music. As I enter the church, I see Pauline Blalock, wife of the pastor seated at the organ playing "Oh Promise Me" for the wedding of Bobbie Ann Blalock's trained fleas.

As I look around I see Bobby Moore now leading a symphony orchestra, at Owl's Club of Schyle, N. C. Carry on Moore.

Look who has her name in lights now! It's Betty Sue Whitfield who is noted for her famous hula dancing. Her fictitious name is "Stella. Congratulation, Betty Sue!

Well! Look at Billy Turner now owner, manager, and entertainer of the "Auld Nite Klub" of Push, N. C. Here Billy entertains his guest by his famous tap dancing performances. Oh! you Fred Astaire 2nd.

Why isn't Betty Tillett worried about Billy and his feminine dancing partners? Simply because she helps her noted husband with his work. Besides keeping house for him during the day, Betty enchants the guest with her blues singing, at the same time cheering the despondent male guests with her alluring smiles and chuckles under their chins.

Who is that sitting on a bench at Atlantic Christian, wishing he had studied harder on English, so he would be eligible to play basketball? Gee Whiz! It's Dan Whitfield. Wake up, Danny Boy. It's time you realized that dream's never brought good grades or a fair lady's heart to you.

And last, after chasing her man, N. K. for so long, Bobby Ann has finally settled down to running a "serve-yourself gas station" at Triple Springs.

LAST WILL AND TESTAMENTS

Before we leave our dear old school, we the Seniors of 1950, being of sound minds and healthy bodies, do wish to leave and bequeath in the following manner to the following groups and individuals, these following things:

To the Juniors: Our headaches, worries, and hours of work on the annual.

To the Sophomores: Our grim determination to carry on.

To the Freshmen: Our jolly good times in high school.

Joanne Whitfield and Edwin Davis do hereby leave and bequeath respectively to Miss Lunsford their many English speeches and knowledge of English grammar.

I, George Bowling, will my ability to drive a school bus to Dewey Allison.

Noel Bradsher bequeaths his ability to flirt to Ryan Perkins.

I, Bobby Moore, will my voice and typing speed to Arnold Rogers.

I, Bobby Wilson, leave my timidity and quiet manners to Nelle Gray.

Jack Whitt wills and bequeaths his graceful figure to Mertis Mooney.

Billy Turner leaves his desire to become an agriculture teacher to Mr. Hobgood.

Betty Tillett bequeaths her ability to type to Anne Hicks.

I, Juia Gray, will my natural wavy hair to Norma Jean Breeze.

To Emogene Garrett, Corene Clayton leaves her blond, but beautiful tresses.

I, Bobbie Ann Blalock, will my lady-like disposition to Mary Emily Satterfield.

Dorothy Dickerson wills her knowledge of home ecomics to Mrs. Titus.

I, Betty Sue Whitfield, will my sociology book to Mr. Titus to give to someone who, we hope, will use it more than I did.

I, Peggy Hawkins, will my heighth to Claude Gray.

C. W. Gray leaves to Wallace Clayton his love for Jugrette Timberlake.

Nannie Ruth Allen wills her ability to learn shorthand and to take dictation to Jeannette Bradsher.

Dan Whitfield wills his good looks and love for the girls to Harold Hicks.

Johnny Foushee wills his way with the girls to Howard Jones.

I, Pauline Blalock, will my Junior boy-friends to Anne Hicks and Joyce Berry. Carry on girls!

Christine Blalock wills to Rosaline Duncan and Mabel Smith her quit bashful ways.

We hereby appoint Arnold Rogers as executor of this, our last wills and testament.

Witnessed, signed, and sealed by me on this 14th day of February.

Christine Blalock

Juniors

Junior Class

Ann Hicks
President

Joyce Berry
Vice President

Jeanette Bradsher
Secretary

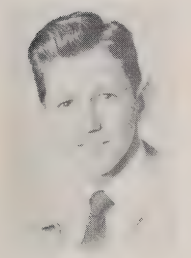

Arnold Rogers
Treasurer

Nelle Mooney
Reporter

Dewey Allison

Ellen Ashley

Margaret Blalock

Barbara Bohanon

Norma Jean Breeze

Doris Clayton

Wallace Clayton

Jean Creech
Lillian Day
Christeen Dickerson

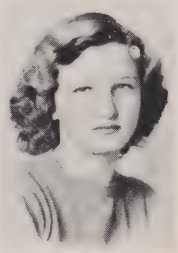

Roxanna Dickey
Ruth Ellis
Emogene Garrett

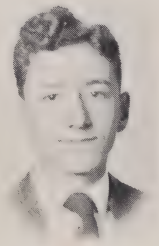
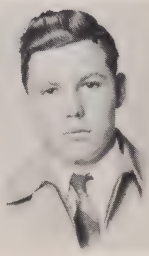

Claude Gray
Mertis Gray
Perry Gregory

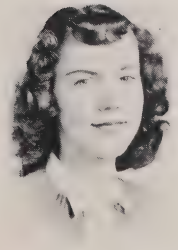

Luna Mae Harrison
Harold Hicks
Johnnie Johnson

Christine Miller
Foy Painter
Ryan Perkins

Collen Permenter
Billy Rimmer
Wilma Slaughter

Martha Terry
Jurgette Timberlake
Clara Mae Whitfield

JUNIOR HISTORY

Our class entered high school in 1947. We really lived up to the characteristic of a typical freshman class both at Helena and Hurdle Mills and even now are following the footsteps of our junior ancestors.

It took us quite a while to become accustomed to high school work, since it was very different from grammar school; but, after a fashion, we have mastered the situation, so we think, except for the part that has mastered us,—"teachers".

When we look back on our past, we forget our hard spots and remember only the good times we have had, especially the parties we had during that time.

Now that we have approached our junior year of school, we are working together as one group at the same school. The most important event taking place thus far is the junior play, "Fingerprints". The characters were: Ryan Perkins, Mertis Gray, Arnold Rogers, Dewey Allison, Ann Hicks, Jugrette Timberlake, Joyce Berry, Martha Terry, Jeanette Bradsher, and Nelle Mooney.

We are now making plans for our Junior-Senior Banquet which we hope to have in Roxboro sometime in April. It is the hope of every junior that all invited guests, as well as every junior, attend our banquet and all have a most enjoyable time.

Sophomores

SOPHOMORE CLASS

Tommy Lynch—Pres.

Mabel Smith—V. Pres.
Hattie M. Crews—Sec. Treas.
Rosalene Duncan—Rep.

Nina Blalock
Daniel Buchanan
Beulah Cates

John Chambers
Howard Jones
Laurel Jones

Flora Morris
Dorothy Ann Tatum
Thomas Whitfield

Freshmen

FRESHMEN CLASS

Joyce Tilley
Pres.
Betty A. Miller
V. Pres.
Mary E. Satterfield
Sec.
Gilbert Wrenn
Treas.

Ferlon Perkins
Rep.
Shirley Morris
Censor
Buford Rhew
Critic
Benjamin Chambers

Harold Chambers
Myrtle Chambers
Lex Clayton
Bertha Lou Day

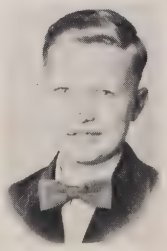

Glenn Garrett
Earl T. Gravitte
J. D. McBroom
Franklin Mooney

Louise Painter
Nancy Tingen
Irelia Wagner
Lacy Wilkerson
Carlton Brooks—No Picture

Activities

PIANO AND VOICE

First Row. B. J. Brooks, D. Ashley, B. A. Rogers, M. Allen, E. Rogers, R. Cash, B. A. Edison, Second Row. J. Tilley, F. Perkins, C. Blalcock, P. Blalcock, E. Tillett, E. Cash, F. Perkins, Mrs. Wilson, Third Row. J. Berry, J. Timberlake, L. Jones, J. Foushee, M. Smith, R. Duncan.

GLEE CLUB

First Row. W. Clayton, L. Wilkerson, H. Chambers, F. Mooney, L. Clayton, T. Lynch, J. Chambers, D. Buchanan, R. Perkins, Second Row. P. Gregory, G. Wrenn, G. Garrett, B. Rhew, M. Gray, C. W. Gray, B. Turner, S. Morris, M. Smith, C. Whitfield, Third Row. E. Ashley, D. Clayton, F. Perkins, I. Wagner, R. Dickey, B. Blalock, B. Miller, L. Painter, L. Day, C. Miller, F. Morris, M. Chambers, B. Tillett, R. Ellis, Fourth Row. Mrs. Wilson, M. Blalock, C. Dickerson, J. Tilley, N. Tingen, C. Clayton, B. Day, N. Breeze, P. Blalock, F. Painter, D. Dickerson, N. Blalock, M. Allen, N. Wade, Fifth Row. C. Blalock, W. Saughter, M. Satterfield, H. Crews, A. Hicks, N. Mooney, L. Harrison, L. Jones, N. Allen, J. Gray, M. Terry, R. Duncan, J. Berry, E. Garrett, Sixth Row. J. Timberlake, B. Whitfield, E. Davis, D. Whitfield, J. Whitt, K. Whitfield, J. Foushee, D. Allison, T. Whitfield.

F. H. A.

First Row. Mrs. Hobgood, J. Tillev. C. Miller, F. Perkins, B. Miller, C. Dickerson, M. Allen, C. Whitfield, Mrs. Bouldin, Second Row. N. Tingen, I. Wagner, D. Dickerson, P. Blalock, L. Day, B. Tillett, M. Smith, R. Ellis, Third Row. N. Mooney, M. Satterfield, R. Duncan, L. Jones, C. Blalock, F. Painter, N. Blalock, N. Wade.

F. F. A.

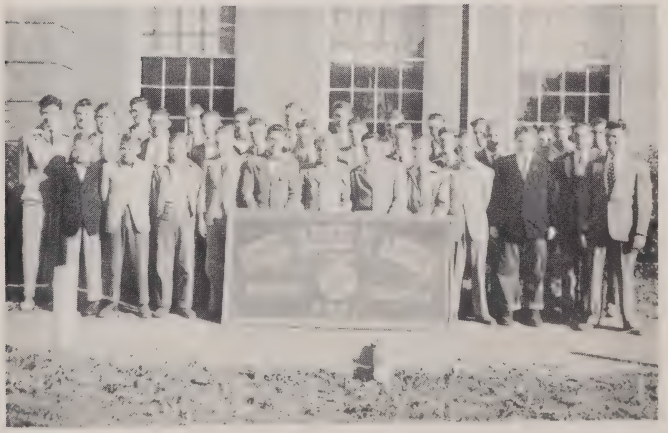

First Row. F. Mooney, H. Chambers, L. Wilkerson, L. Clayton, T. Lynch, J. Chambers, E. Gravett, D. Buchanan, B. Rimmer, G. Garrett, Mr. Hobgood, Second Row. A. Rogers, C. Gray, B. Turner, R. Perkins, P. Gregory, J. McBroom, J. Foushee, W. Clayton, G. Wrenn, H. Hicks, B. Rhew, B. Chambers, Third Row. E. Davis, K. Whitfield, D. Whitfield, H. Jones, T. Whitfield, B. Moore, J. Whitt, C. Brooks, D. Allison, M. Gray, G. Bowling.

Athletics

GIRLS BASKETBALL

First Row-Betty Ann Miller, Pauline Blalock, Margaret Blalock, Ann Hicks, Jugrette Timberlake, Christine Blalock, Doris Clayton.

Second Row-Ellen Ashley, Emogene Garrett, Hattie Mae Crews, Nancy Lee Tingen.

BOYS BASKETBALL

First Row-Perry Gregory, Bobby Wilson, Daniel Buchanan.

Second Row-Harold Hicks, Dan Whitfied, Bobby Moore, Edwin Davis, George T. Bowling, C. W. Gray, Mr. G. N. Titus, Coach.

SNAP SHOTS

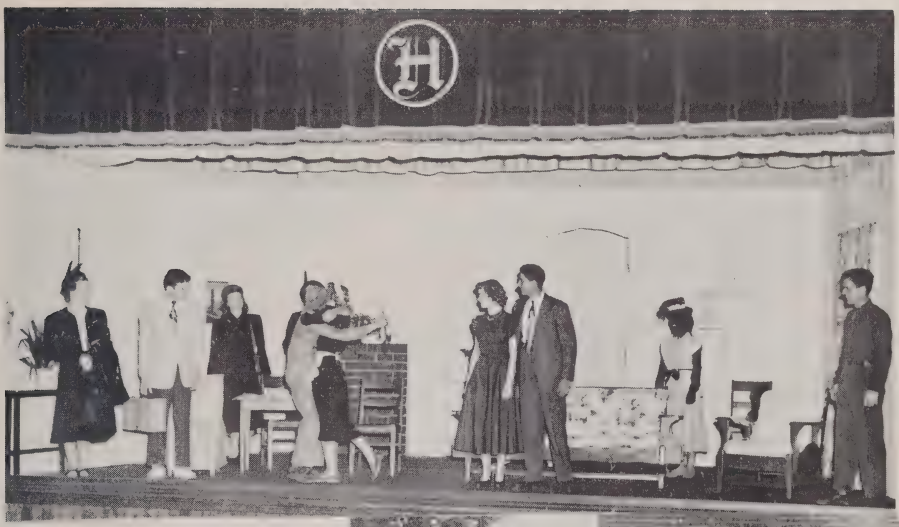

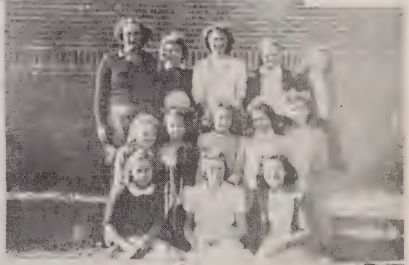

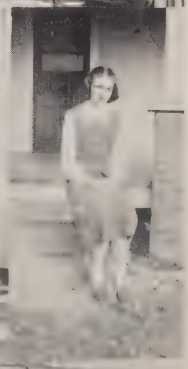

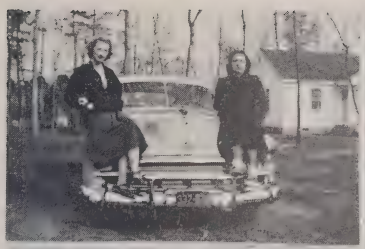

Autographs

Glen Garrett
Christine Blalock
Billy Turner
Betty Sue Gillett
Bobby Moore
George Bowling
Bobby Wilson
C. W. Gray
Bobbie A Blalock
Corene Clayton
Joanne Whitfield

Gilbert Owens
Martis Gray
Ruth Ellis
Wallace Clayton
Joyce Berry
Jack Whitt
Howard W. Jones
Lt Clayton
Ryan Perkins
Fannie Jones
Foy Painter

Dorothy Ann Dickerson
Nannie Ruth Allen
John Chambers
Jacquette Tinsbeckabe
Mary Epley
Joyce Silley
Lillian Ann Day
Harold Hicks

Myrtle Clamless
Flora Mavis
Christine Mills
Ellen Ashley
Hattie Mae
Harold Chambers
Collen Bennett
Arnold Rogers
Norma Jean Bruce
Jean Garrett
Carl Thomas
Rozanna Dickey
Nilma Slaughter
Jeanette Bradshaw
Betty Sue Whitfield
Jean A Cuch
Berry Cooper
Ann Hicks
Elaine Bass
Fay Wilkerson
Bertha Day
Joyce Hawkins
Clara Mae Wilkins

Nellie Mooney
Pauline Blalock
Tommy Lynch
Dorey Allison
Julia Gray
Betty Ann Miller
John W. Fleshegh
Jr.
Ronalen Duncan

Advertising

Compliments of

ROXBORO COTTON MILLS

ROXBORO, NORTH CAROLINA

Compliments of

BUMPASS & LONG SALES

Lamar Street & Reams Avenue
ROXBORO, NORTH CAROLINA
DODGE PLYMOUTH

NU-WAY CLEANERS

CLEAN IT TODAY THE NEW WAY
QUALITY CLEANING
603 N. Main Street Roxboro, N. C.

Compliments of

LEGGETT'S ROXBORO'S SHOPPING CENTER

QUALITY MERCHANDISE
POPULAR PRICES
Roxboro, N. C. Phone 4121

Compliments of

PEEBLE'S DEPARTMENT STORE

Phone 2041
ROXBORO, NORTH CAROLINA

THOMAS AND OAKLEY

THE DRUG STORE OF SERVICE
Phone 4931
ROXBORO, NORTH CAROLINA

Compliments of

W. IRVING O'BRIANT

AGENT NEW YORK LIFE
INSURANCE COMPANY
ROXBORO, NORTH CAROLINA

Phone 6373

BROWN & BURRUSS COMPANY

115 North Main Street Roxboro, N. C.
OFFICE EQUIPMENT
STATIONERY—SPORTING GOODS
BEN T. BROWN C. TUCK BURRUSS

Compliments of

MILLER-HURST

AUDREY KING
GOOD YEAR TIRES AND TUBES
Phone 5045
Court Street Roxboro, N. C.

Compliments of

BRUCE'S 5c TO $1.00 STORE

HEADQUARTERS FOR SCHOOL SUPPLIES
ROXBORO, NORTH CAROLINA

Compliments of

KING'S
ESSO SERVICE

WASH—GREASE—GAS—OIL
Main Street Roxboro, N. C.

Compliments of

FARMERS
SUPPLY COMPANY

GENERAL MERCHANDISE·
SEED—FEED—HARDWARE
Phone 2081
ROXBORO, NORTH CAROLINA
F. G. SATTERFIELD J. M. BURKE

TAYLOR'S
PRINTING CO.

"DISTINCTIVE PRINTERS"
OFFICE SUPPLIES--STATIONERS
WEDDING ANNOUNCEMENTS
ENGRAVED
COMMENCEMENTS
ANNOUNCEMENTS
ROXBORO, NORTH CAROLINA

COME TO SEE US FOR
YOUR BEAUTY NEEDS

VIRGINIA DARE
BEAUTY SHOP

ROXBORO, NORTH CAROLINA

Compliments of

H. D. YOUNG

NEW YORK LIFE INSURANCE CO.
WE WRITE POLICIES FROM
$1,000 *TO* $300,000

FOR PORTRAITS
AND
COMMERCIAL PHOTOS

ELAM STUDIO

ROXBORO, NORTH CAROLINA

Compliments of

ROXBORO
LUMBER
COMPANY

Depot Street Roxboro, N. C.

HUFFMAN FURNITURE
STORE

ROXBORO, NORTH CAROLINA
FROM THE CHEAPEST THAT'S
GOOD TO THE BEST THAT'S MADE.
Huffman's Can Save You Money
Roxboro--Longhurst Highway

BLALOCK BROS.
GENERAL MERCHANDISE
GULF GAS AND OIL
Helena Crossroads
TIMBERLAKE, NORTH CAROLINA

FOR ALL YOUR INSURANCE NEEDS
CARVER - COOLEY INS. AND REAL ESTATE
Phone 5814
ROXBORO, NORTH CAROLINA

CLAYTON'S ELECTRIC CO.
APPLIANCE SALES & SERVICE
Phone 6755
Abbitt Street Roxboro, N. C.

BUY FLOWERS
BUY OURS!
ROXBORO FLORIST
KIRBY BLDG.
"HOME OF FINE FLOWERS"
Phone
Day--2963
Night--6803
ROXBORO, NORTH CAROLINA

ROYAL CAFE
"A GOOD PLACE TO EAT"
South Main Street
ROXBORO, NORTH CAROLINA

Compliments of
H. & H. CLAYTON
HAROLD T. CLAYTON
GAS--OIL--GROCERIES
TIMBERLAKE, NORTH CAROLINA

SERVICE DRY CLEANERS
"WELL PRESSED IS WELL DRESSED"
Roxboro, N. C. Phone 5555

WHITE BROTHERS
SHOES--WORK CLOTHES
GROCERIES--FLOUR--FEED
GOODYEAR TIRES--GAS & OIL
HURDLE MILLS, NORTH CAROLINA

M. Banks Berry Joe E. Kirby

BERRY - KIRBY

GENERAL ELECTRIC DEALERS
SALES AND SERVICE
Depot Street Telephone 6925

THE PIONEER WAREHOUSE

ROXBORO, NORTH CAROLINA
THE SALE OF LEAF TOBACCO
D. L. Whitfield
H. W. Winstead
John H. Merritt

BULLOCK LUMBER CO.

LUMBER
BUILDING MATERIALS
MILL WORK
Phone 2941
ROXBORO, NORTH CAROLINA

ECONOMY AUTO SUPPLY

112 Depot Street
ROXBORO, NORTH CAROLINA

Compliments of

D. L. WHITFIELD & COMPANY

GENERAL MERCHANDISE
HARDWARE-- FURNITURE-- SEEDS
FEEDS
Phone 2843
HURDLE MILLS, NORTH CAROLINA
W. W. Breeze
T. E. Whitfield--W. D. Long

T. G. BROOKS

MEATS--GROCERIES
DRY GOODS
TIMBERLAKE, NORTH CAROLINA

Compliments of

GREEN'S

YOUR SQUARE DEAL JEWELER
ROXBORO, NORTH CAROLINA

SANDWICHES DRINKS
DANCING

ERIC'S DRIVE INN

THE FRIENDLY DRIVE INN
Hi School Drive Roxboro, N. C.

THOMAS GROCERY STORE

BUY OUR FOODS
YOU WILL KNOW US
112 Court Street Roxboro, N. C.

Compliments of

LEWIS FURNITURE COMPANY

COMPLETE HOME FURNISHERS
Roxboro, N. C. Phone 4081

CHEVROLET OLDSMOBILE
SALES & SERVICE

TAR HEEL CHEVROLET COMPANY

24 *HOUR WRECKER SERVICE*
Day Phone 3633 Night Phone 6521
ROXBORO, NORTH CAROLINA

ROXBORO LAUNDRY COMPANY
CLEANERS--LAUNDERERS
ROXBORO'S FOREMOST CLEANERS
Phone 3571

JOSTEN'S
SINCE 1897
WORLD'S FINEST CLASS RINGS
INVITATIONS AND CARDS
L. C. CHILES, *Representative*
611 Colonial Drive
HIGH POINT, NORTH CAROLINA

LONG - BRADSHER AND COMPANY
HARDWARE
FARM IMPLEMENTS
ROXBORO, NORTH CAROLINA

BROOKS & WHITE FUNERAL - DIRECTORS
HURDLE MILLS, NORTH CAROLINA
Phone 2844 Roxboro

Compliments of
PALACE AND KIRBY THEATRES
ROXBORO, NORTH CAROLINA

A. I. HALL PAINT STORE
CONTRACT—PAINTING
PAPERING—FLOOR SANDING
Phone 5231
ROXBORO, NORTH CAROLINA

THOMPSON INSURANCE AGENCY
ALL KINDS OF INSURANCE
ROXBORO, NORTH CAROLINA

LONG'S HABERDASHERY
MEN'S AND BOYS WEAR
C. C. King D. D. Long
ROXBORO, NORTH CAROLINA

HALL'S HARDWARE COMPANY
HARDWARE FOR THE HOME AND FARM
WAGONS--BICYCLES--WASHING MACHINES--PHILCO REFRIGERATORS--RADIOS--STOVES
SHOE REBUILDING ON SHORT NOTICE
MFG. ALL KINDS OF HARNESS GOODS
ROXBORO, NORTH CAROLINA

KIRBY - JONES TRACTOR COMPANY
FORD TRACTORS AND DEARBORN IMPLEMENTS
Phone 6925 Depot Street
ROXBORO, NORTH CAROLINA

TEAGUE'S SHELL SERVICE
Your *"Service With A Smile"* DEALER
SHELL GAS & OIL
SOFT DRINKS--GROCERIES
DAIRY & POULTRY FEED
Durham-Roxboro Highway
TIMBERLAKE, NORTH CAROLINA

Compliments of
HUMP'S GRILL & GROCERY
"THE PLACE TO EAT"
South Main Street
ROXBORO, NORTH CAROLINA

NEWTON'S CASH MARKET
FRESH MEATS & GROCERIES
ALL KINDS OF FEED
CHICKEN FEED, DAIRY FEED
RED DOG

Compliments of
ROSES 5 - 10 - 25c STORE
ROXBORO, NORTH CAROLINA

Greetings from
GARRETT'S ESSO STATION
GAS OIL
Durham-Roxboro Highway

Greetings from
W. L. BARTON
GENERAL MERCHANDISE
MEATS—MILLING
Roxboro--Durham Highway
TIMBERLAKE, NORTH CAROLINA

"Express It With Flowers"
FROM
SATTERFIELD'S FLORIST
South Main Street Roxboro, N. C.
Phone
Day 6811 Night 3581

ELECTRIC APPLIANCE CO.
Dial 3881 Roxboro, N. C.
YOUR DEALER FOR
BENDIX—DUO—THERM
KELVINATOR—ZENITH RADIOS

FARMER'S MUTUAL, INC.
FEED--SEED--FERTILIZER
ROXBORO, NORTH CAROLINA

Compliments of
ROXBORO MOTOR, INC.
BUICK—WILLYS JEEPS
SALES—PARTS—SERVICE
Dial 4473

"The Rexall Drug Store"
Dial
Day 2271 Night 3854
3962
HAMBRICK, AUSTIN & THOMAS
PRESCRIPTION SPECIALIST
WE DELIVER

MILK
ICE CREAM
BUTTER
LONG MEADOW DAIRY
formerly
"ELKO DAIRY"
Phone 5613
OUR DAIRY BAR IS OPEN
TILL
11 O'clock At Night

DRIVE INN-CURB SERVICE
L. & O. RESTAURANT
"A GOOD PLACE TO EAT"
800 N. Main Street 10:30 A. M. to 11 P.M.
Dial 6515
MISS GLADYS LAWS & MRS. ELVIN OWEN
(*Owners*)

WILLIE T. FEARS
ROXBORO PRODUCE COMPANY
WHOESALE & RETAIL
Phone 5024
ROXBORO, NORTH CAROLINA

Compliments of
GEORGE W. KANE
GENERAL CONTRACTOR
ROXBORO, NORTH CAROLINA

Compliments of
CHAMBERS BROS.
YOUR COMMUNITY STORE

JOHNSON - CHAMBERS
FANCY GROCERIES—SOFT DRINKS
CANDY
SHELL GAS—OIL
Oil Change Car Washed Greased

GOLD SEAL ICE CREAM
DURHAM DAIRY PRODUCTS
"QUALITY YOU CAN TASTE"
ROXBORO, NORTH CAROLINA
DURHAM, NORTH CAROLINA

Groceries Soft Drinks Candy
Dairy-Poultry Feed
WILLIE CLAYTON
GULF GAS—OIL
MT. TIZAH-TIMBERLAKE, N. C.

ALLEN - GATES
INSURANCE—REAL ESTATE
"See Us For Your Insurance Needs"
Phone 2703 Roxboro, N. C.

SHELL GAS—OIL
ROGER'S SERVICE STATION
Heavy & Fancy Groceries
Soft Drinks--Candy
ANTIOCH-TIMBERLAKE, N. C.

JACK SATTERFIELD G. N. YOUNG
CAROLINA BROOM WORKS
"BROOMS OF ALL KINDS"
Box 75 Roxboro, N. C.
Phone 4475

Compliments of
LOIS' BEAUTY SHOPPE
Phone 6743 Roxboro Bldg.
ROXBORO, NORTH CAROLINA

R. T. ASHLEY GARAGE
THE BEST FOR THE
LEAST IN
GENERAL AUTO REPAIRS
Durham-Roxboro Highway

A GOOD PLACE TO WORK—AND GET AHEAD

That's Collins And Aikman Corporation. With a history of over a hundred years of accomplishment, it is a company that is youthful in spirit and aggressiveness. It is a company that presents opportunities for young people to get ahead; to establish their individual nitch in the pattern of a great company.

You'll find it pleasant to work among your friends and neighbors. You'll find their help and guidance important. You'll find Collins And Aikman's plan to help you seek further education helpful, too, for worthy employees are given tuition fees and "On The Job" instructions to help them attain their goals.

You'll find your welfare uppermost, with pension plan, life insurance, health insurance, employees' fund, dental and medical service, and other benefits to make your work more pleasant. And you'll find your pay commensurate with the work you do, and limited only by your ambition and ability.

There's a place for the young people of this community in our organization. It's a place that will lead to your success, and to our continuing progress.

Come to our Personnel Office, and we will help you find the most suitable work.

Collins & Aikman Corporation

Ca-Vel, North Carolina